

JIMMY JOHN'S #4591

ADDRESS:

1651 East Commercial Avenue, Lowell, IN

DESIGN #:

JJLOW_110

DATE:

January 2, 2025

F INTERNALLY ILLUMINATED FREESTANDING MONUMENT SIGN

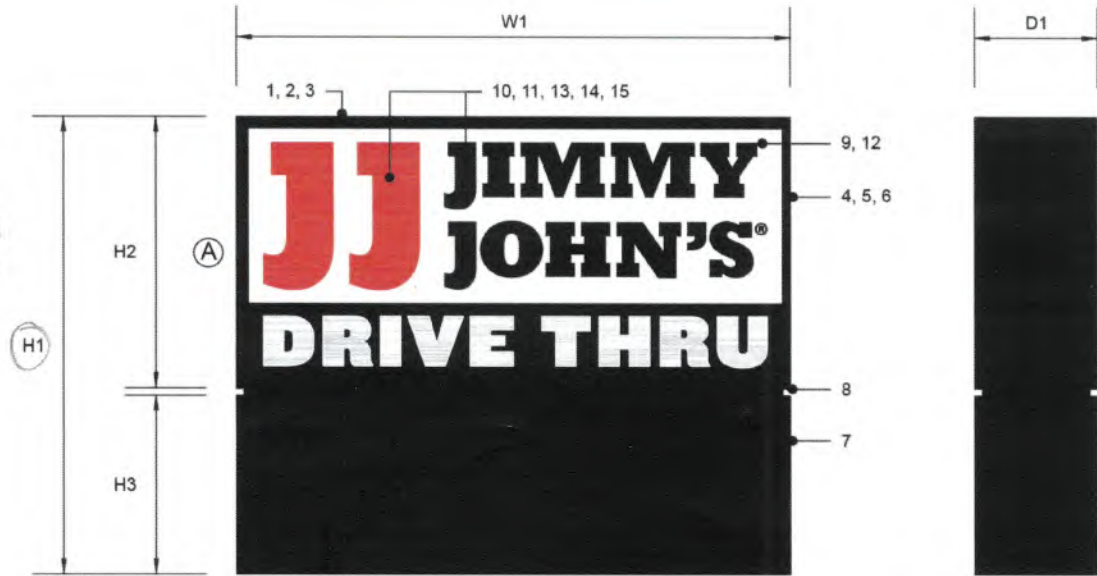

LED ILLUMINATED HORIZONTAL MONUMENT SIGN (SIDE A & SIDE B)

SCALE : N.T.S.

LED ILLUMINATED HORIZONTAL MONUMENT SIGN (SIDE C)

SCALE : N.T.S.

NOTES

1. ALUMINUM ANGLE FRAME CONSTRUCTION
2. .08" ALUMINUM SKIN
3. ALUMINUM RETAINER ACCENT
4. GE TETRA MAX 7100K WHITE LED'S, AS REQUIRED (OR GE REPLACEMENT EQUIVALENT)
5. INTERNAL POWER SUPPLY, AS REQUIRED
6. INTERNAL DISCONNECT SWITCH
7. SUPPORT TUBE
8. ALUMINUM C-CHANNEL REVEAL
9. FACES TO BE FLAT CLEAR SOLAR GRADE POLYCARBONATE
10. "JJ" & "JIMMY JOHN'S" LETTERS TO BE EMBOSSED
11. REGISTERED "R", "DRIVE THRU", & HANDS TO BE FLAT GRAPHIC
12. BACKGROUND COLOR 403 WHITE BACK-SPRAY
- 12A. OPTION : SIGN FACE 2ND SURFACE WHITE FACE / NIGHT FACE BACKGROUND COLOR 403 WHITE BACK-SPRAY, BACKED UP WITH OPAQUE SILVER FOR COMPLETE OPAQUE FINISH FOR NIGHT
13. JJ'S FRESH TOMATO TRANSLUCENT FILM 2ND SURFACE
14. JJ'S SUPER BLACK TRANSLUCENT FILM 2ND SURFACE
15. 3M #3635-70 WHITE DIFFUSER 2ND SURFACE

ADDITIONAL NOTES

ARTWORK FONT : KNOCKOUT
 EXTERIOR FINISH : PTE-04 NEBULOUS WHITE, GLOSS FINISH
 INTERIOR FINISH : PAINTED REFLECTIVE WHITE
 ACCENT FINISH / 1 1/2" CABINET W/ RETAINER : PAINT PANTONE 7540C
 REVEAL AND POLE COVER FINISH : PAINT PANTONE 7540C
 SKINS REMOVABLE FOR SERVICE ACCESS
 SADDLE MOUNT INSTALLATION
 ELECTRICAL : (1) 20-AMP / 120 VOLT CIRCUIT
 PERIMETER ANGLE : 1 1/2" x 1 1/2" x 3/16" | U.L. LISTED

SIZE	H1	H2	H3	W1	D1	S.F. (BOX)
SMALL	60"	35.5"	23.5"	72"	16"	17.75'
MEDIUM	72"	42.5"	28.25"	86.5"	16"	25.56'
LARGE	90"	53.25"	35.25"	108"	16"	39.94'
CUSTOM	-	-	-	-	-	-

PMS	VINYL / PAINT
PMS 185 C - JJ'S "FRESH TOMATO"	3M #3730-33L
JJ'S "SUPER BLACK"	DAY / NIGHT 3M VINYL
JJ'S "BRIGHT WHITE"	3M #3630-20
PTE-04 - NEBULOUS WHITE	SW 7063



1506 East McBride Avenue
Decatur, Illinois 62526

Phone: 217-877-2345
Fax: 217-877-2347
www.bsg1946.com

REVISIONS:

ACCOUNT MANAGER: Jason Tompkins
 DESIGNER: Evan Shaffer

APPROVAL:

Customer: _____ Date: _____
 Account Manager: _____ Date: _____
 Designer: _____ Date: _____

This is an original unpublished drawing confidentially submitted for your personal use in connection with a project being planned for you by Bendsen Signs & Graphics, Inc. It is not to be shown or described to others nor is it to be used, reproduced, copied or exhibited in any fashion.

Note: The colors depicted here are a graphics representation. Actual color may vary. See color specifications.



A1
Jimmy John's | LED Sign
360407A1-bd-JJ-FreeSmells-FauxNeon
3/16/17
Overall Size: 18.5" h x 33.5" w

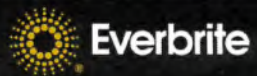

DISCLAIMER: This drawing and design are conceptual. Dimensions, colors and specifications are not final. Manufacturing specifications to be determined through engineering. Copyright 2017. All rights reserved.
These drawings and designs are the exclusive property of Everbrite LLC. Use of, or duplication in any manner without express written permission of Everbrite LLC is prohibited.

FOR INDOOR USE ONLY

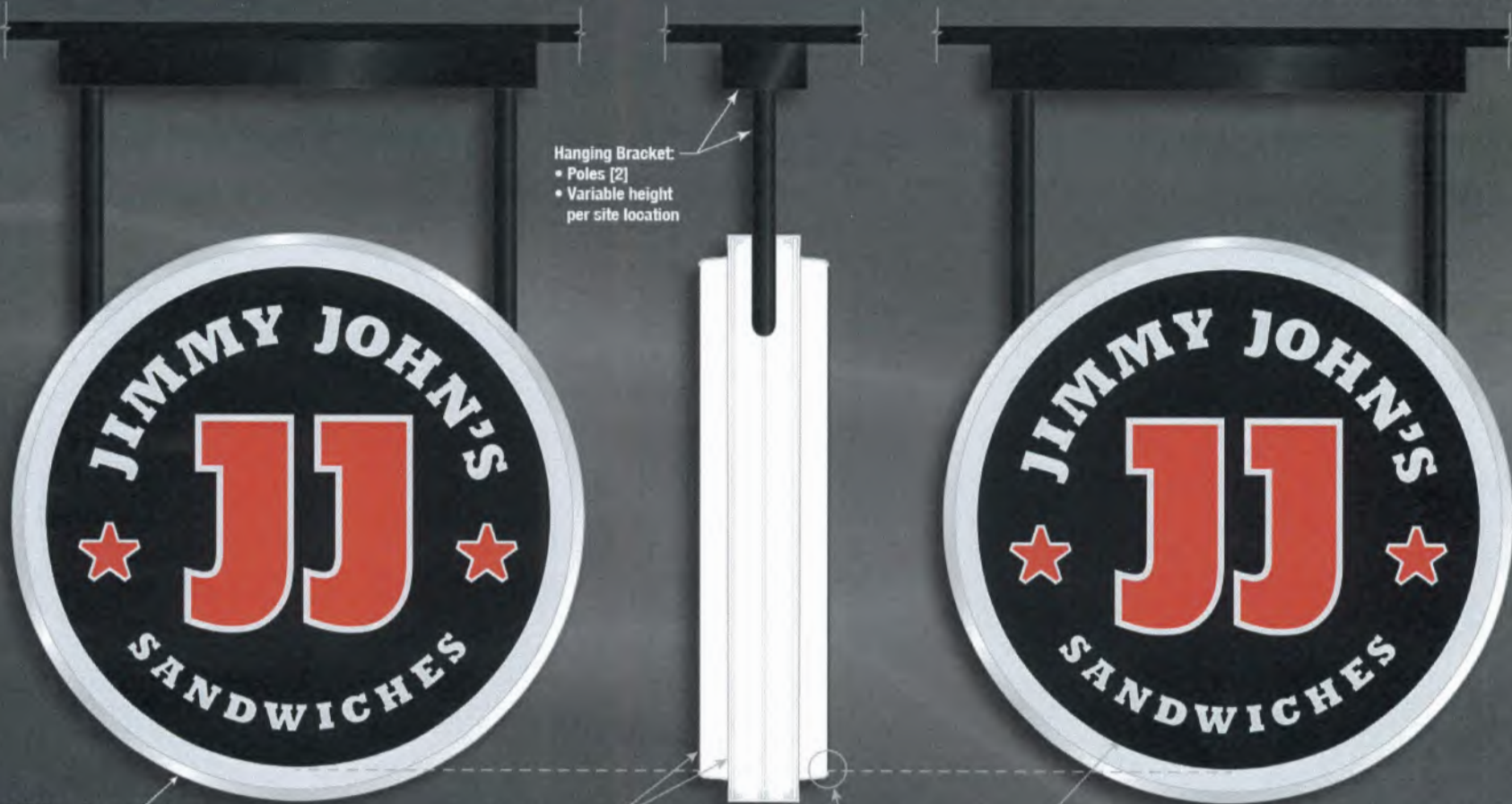

Hanging Bracket:
• Poles [2]
• Variable height
per site location

24" Diameter

Side View:
• Pan-formed Face (2)
• Aluminum Extrusion
• Powder-coated White
• White LED Light Source

3"
5.5"

"Jimmy John's"
Screened Panels:
• Illuminated with White LEDs
• Printed flat
• 3 Line colors:
• PMS-185 - Red, Black & White

11/6/20
Customer-Supplied Artwork

D1 - Updated with Customer-supplied art recieved on 11/6/20
Jimmy John's | Double-Sided LED Illuminated Blade Sign
432234D1-bd-JimmyJohns-pub-sign-blk-24in-2Sided
11/6/20
• 24" diameter

SPECIAL NOTE:
• Black Circle at the edge of the Pan-formed face will have variable results due to the process of vac-forming

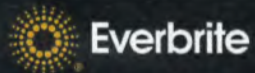
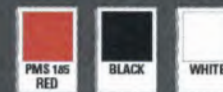

DISCLAIMER: This drawing and design are conceptual. Dimensions, colors and specifications are not final. Manufacturing specifications to be determined through engineering. Copyright 2020 • All rights reserved. These drawings and designs are the exclusive property of Everbrite LLC. Use of, or duplication in any manner without express written permission of Everbrite LLC is prohibited.

Ok spear

JIMMY JOHN'S #4591

1 of 2 Channel

ADDRESS: 1651 East Commercial Avenue, Lowell, IN	DESIGN #: JJLOW_102	DATE: January 2, 2025
---	------------------------	--------------------------

A INTERNALLY ILLUMINATED CHANNEL LETTERS ON RACEWAY

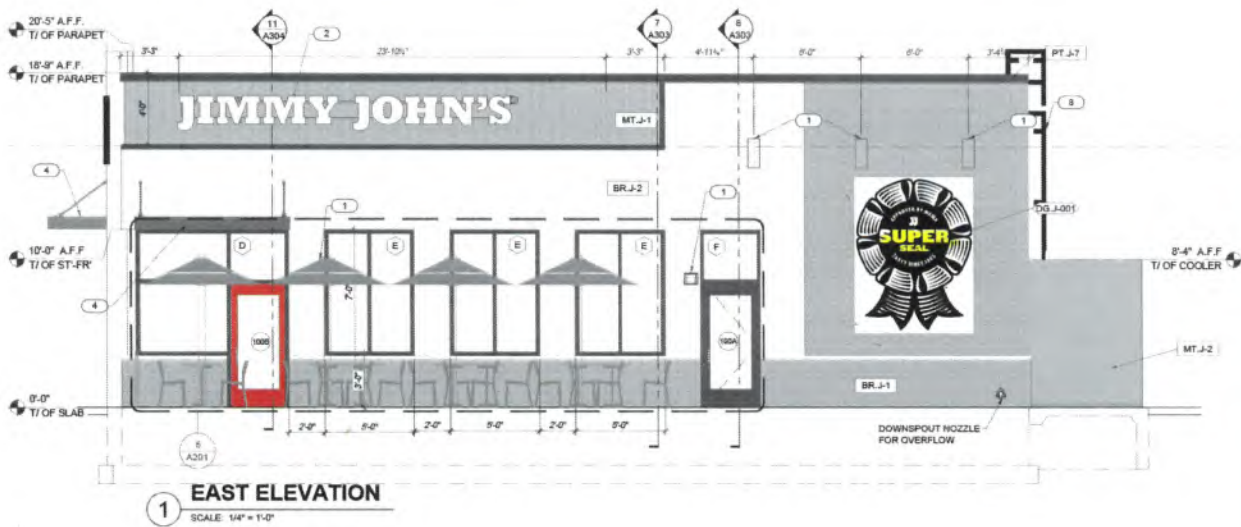

EXISTING SIGNAGE:

ILLUMINATED:

INTERNALLY ILLUMINATED CHANNEL LETTERS ON RACEWAY

SQUARE FEET: 36.00



1506 East McBride Avenue
Decatur, Illinois 62526

Phone: 217-877-2345
Fax: 217-877-2347
www.bsg1946.com

REVISIONS:

ACCOUNT MANAGER: Jason Tompkins
DESIGNER: Evan Shaffer

APPROVAL:

Customer: _____ Date: _____
Account Manager: _____ Date: _____
Designer: _____ Date: _____

This is an original unpublished drawing confidentially submitted for your personal use in connection with a project being planned for you by Bendsen Signs & Graphics, Inc. It is not to be shown or described to others nor is it to be used, reproduced, copied or exhibited in any fashion.

Note: The colors depicted here are a graphics representation. Actual color may vary. See color specifications.

2 of 2 Channel

A INTERNALLY ILLUMINATED CHANNEL LETTERS ON RACEWAY

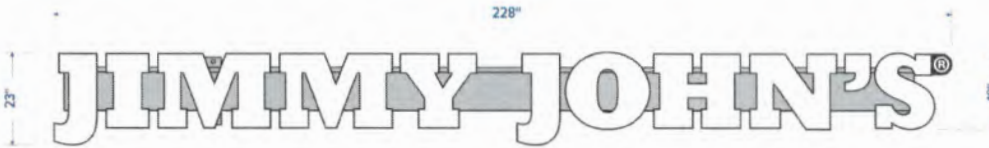

INTERNALLY ILLUMINATED CHANNEL LETTERS ON RACEWAY

SQUARE FEET: 36.00

"JIMMY JOHN'S":

FACE: PALSUN CS .177" WHITE ACRYLIC.

RETURNS: 5" DEEP, PRE-FINISHED BLACK .040" ALUMINUM WITH MATCHING BLACK TRIM CAP.

INTERNAL ILLUMINATION: WHITE LED MODULES POWERED BY REMOTE POWER SUPPLIES.

MOUNTING: FLUSH MOUNT TO STANDARD ALUMINUM RACEWAY PAINTED HWP MUSKET GRAY.

SIDE PROFILE:

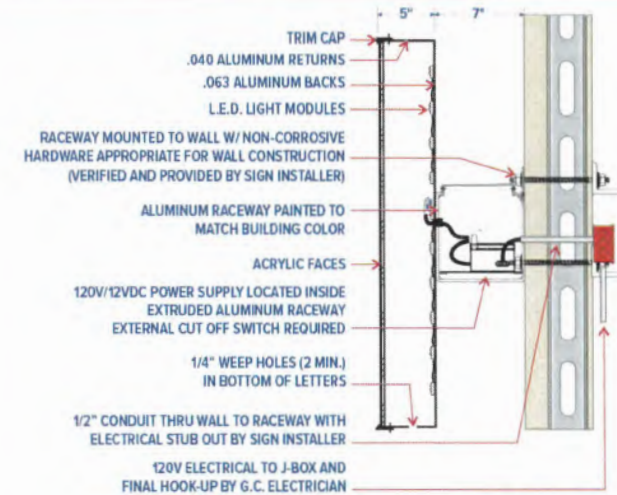
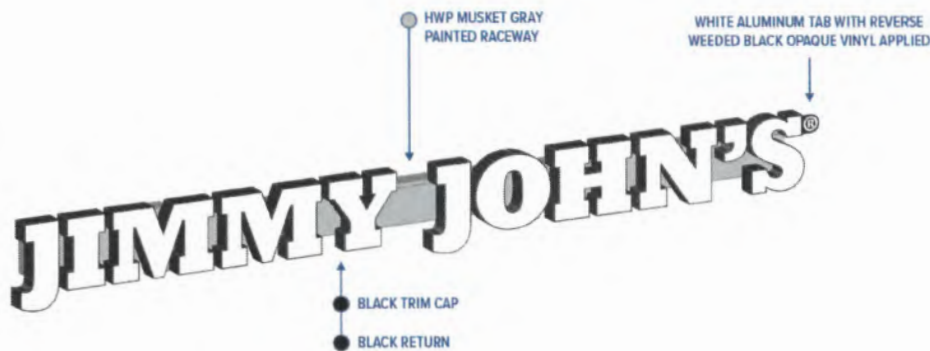

SECTION DETAIL - RACEWAY MOUNTED CHANNEL LETTER

LOW VOLTAGE L.E.D. LIGHTING SYSTEM

U.L. LISTED CLASS 2 - CONFORMS TO U.L. 48 NEC 600 CODE

<p>CUSTOMER TO PROVIDE DEDICATED BRANCH CIRCUITS FOR SIGNS ONLY PER NEC CODE 600.8</p> <p>ALL BRANCH CIRCUITS SHALL BE DEDICATED TO SIGNS (INCLUDING SIGNALS AND RECTIFIERS) AND SHALL NOT BE SHARED WITH OTHER LOADS. PROPERLY SIZED UNGROUNDED WIRE THAT CAN BE TRACED BACK TO SIGNAL PANEL IS REQUIRED.</p>	<p>NEW & REMODEL CONSTRUCTION</p> <p>ADEQUATE SIGNAL WIRE WALL BACKING AND ACCESS IS REQUIRED FOR THE INSTALLATION OF NEW SIGNAL. CUSTOMER TO FORWARD APPROVED SIGNAL DRAWINGS TO THE SIGN WIRE CONTRACTOR TO VERIFY THAT THE REQUIRED PROVISIONS ARE MADE BEFORE CONSTRUCTION, PRIOR TO THE SIGN INSTALLATION.</p>	<p>120V 20 AMP CIRCUIT ELECTRICAL PRIMARY TO INTENT OF SIGNAL LOCATION AND THE PANEL. WIRE UP TO BE BY THE CUSTOMER'S ELECTRICIAN. ELECTRICAL NUMBER OF CIRCUITS PER SIGN TO BE PER SIGNAL SIGN REQUIREMENTS.</p> <p>ALL ELECTRICAL WORK SHALL CONFORM TO THE REQUIREMENTS OF ARTICLE 600 OF THE N.E.C. AND U.L. AS ALONE WITH OTHER APPLICABLE STATE & LOCAL CODE REQUIREMENTS. THIS INCLUDES PROPER CONDUITING AND BUNDLING OF WIRE.</p>
<p>INSTALLED REQUIREMENTS</p> <p>ALL MOUNTING HARDWARE, SECONDARY WIRING AND CONDUITS ARE TO BE PROVIDED BY THE INSTALLATION CONTRACTOR. ALL PENETRATIONS BY THE WALL ARE TO BE SEALED WITH SILICONE AND TO BE WATER TIGHT.</p> <p>ANY DEVIATION FROM DESIGN SIGNS AND GRAPHICS, INC. REQUIREMENTS MAY RESULT IN DAMAGE TO OR IMPROPER OPERATION OF SIGNALS, CAUSING DELAYS AND ADDITIONAL COSTS.</p>	<p>INSTALLER REQUIREMENTS FOR EPS WALLS</p> <p>IT IS THE RESPONSIBILITY OF THE INSTALLATION CONTRACTOR TO PROVIDE ANY WALL SPACERS REQUIRED TO KEEP EPS WALL AND SIGNAL FROM BEING COMPRESSED DURING INSTALLATION OF ANY MOUNTING HOLDS REQUIRED FOR SIGNALS.</p>	<p>ELECTRICAL REQUIREMENTS</p> <p>TOTAL: T.B.D. AMPS</p> <p># OF 120V, 20A CIRCUITS REQ'D: T.B.D.</p> <p>ALL BRANCH CIRCUITS SHALL BE DEDICATED TO SIGNS (INCLUDING GROUND AND NEUTRAL) AND SHALL NOT BE SHARED WITH OTHER LOADS.</p>
<p>GENERAL NOTE</p> <p>WE SHALL VERIFY WALL CONFORMS TO THE FOLLOWING: ALL WIRE AND NUMBER OF THE WIRE TO BE INSTALLED. ALL WIRE TO BE GROUND OR PROTECT. ALL WIRE TO BE GROUND OR PROTECT.</p>		
<p>WARRANTY NOTICE</p> <p>CUSTOMER SHALL PROVIDE ALL MATERIALS AND LABOR FOR THE SIGN. ALL MATERIALS AND LABOR SHALL BE PROVIDED BY THE CUSTOMER. THE SIGN SHALL BE INSTALLED BY THE CUSTOMER'S ELECTRICIAN. THE SIGN SHALL BE INSTALLED BY THE CUSTOMER'S ELECTRICIAN. THE SIGN SHALL BE INSTALLED BY THE CUSTOMER'S ELECTRICIAN.</p>		

ILLUMINATED:

JIMMY JOHN'S



1506 East McBride Avenue
Decatur, Illinois 62526

Phone: 217-877-2345
Fax: 217-877-2347
www.bsg1946.com

REVISIONS:

ACCOUNT MANAGER:	DESIGNER:
Jason Tompkins	Evan Shaffer

APPROVAL:

Customer:	_____	Date:	_____
Account Manager:	_____	Date:	_____
Designer:	_____	Date:	_____

This is an original unpublished drawing confidentially submitted for your personal use in connection with a project being planned for you by Bendsen Signs & Graphics, Inc. It is not to be shown or described to others nor is it to be used, reproduced, copied or exhibited in any fashion.

Note: The colors depicted here are a graphics representation. Actual color may vary. See color specifications.

JIMMY JOHN'S #4591

ADDRESS: 1651 East Commercial Avenue, Lowell, IN	DESIGN #: JJLOW_104	DATE: January 2, 2025
---	------------------------	--------------------------

B INTERNALLY ILLUMINATED CHANNEL LETTERS

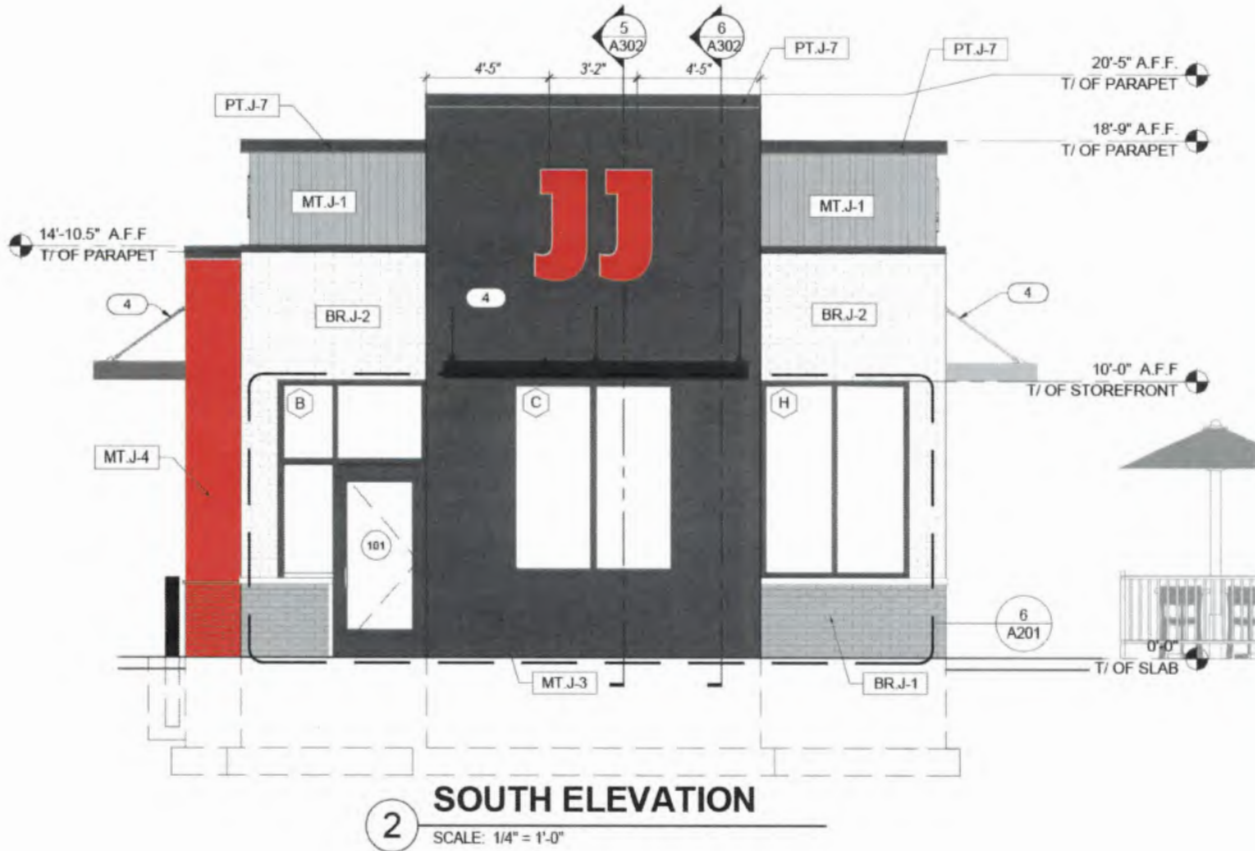

EXISTING SIGNAGE:

ILLUMINATED:

INTERNALLY ILLUMINATED CHANNEL LETTERS
SQUARE FEET: 16.00



1506 East McBride Avenue
Decatur, Illinois 62526
Phone: 217-877-2345
Fax: 217-877-2347
www.bsg1946.com

REVISIONS:	
ACCOUNT MANAGER: Jason Tompkins	DESIGNER: Evan Shaffer

APPROVAL:	
Customer: _____	Date: _____
Account Manager: _____	Date: _____
Designer: _____	Date: _____

This is an original unpublished drawing confidentially submitted for your personal use in connection with a project being planned for you by Bendsen Signs & Graphics, Inc. It is not to be shown or described to others nor is it to be used, reproduced, copied or exhibited in any fashion.
Note: The colors depicted here are a graphics representation. Actual color may vary. See color specifications.

B INTERNALLY ILLUMINATED CHANNEL LETTERS

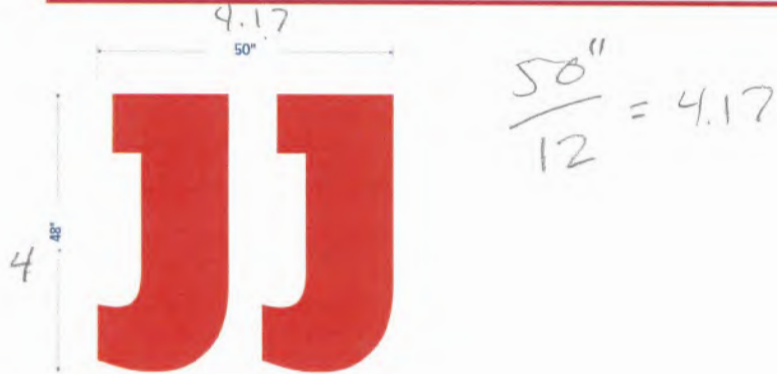

$$\frac{50''}{12} = 4.17$$

INTERNALLY ILLUMINATED CHANNEL LETTERS

SQUARE FEET: 16.00

"JJ":

FACE: PALSUN CS .177" WHITE ACRYLIC WITH 3M 3630-83 REGAL RED VINYL APPLIED 1ST SURFACE.
 RETURNS: 5" DEEP, PRE-FINISHED WHITE .040" ALUMINUM WITH MATCHING WHITE TRIM CAP.
 INTERNAL ILLUMINATION: WHITE LED MODULES POWERED BY REMOTE POWER SUPPLIES.
 MOUNTING: FLUSH MOUNT TO FASCIA WITH NON-CORROSIVE HARDWARE.

SIDE PROFILE:

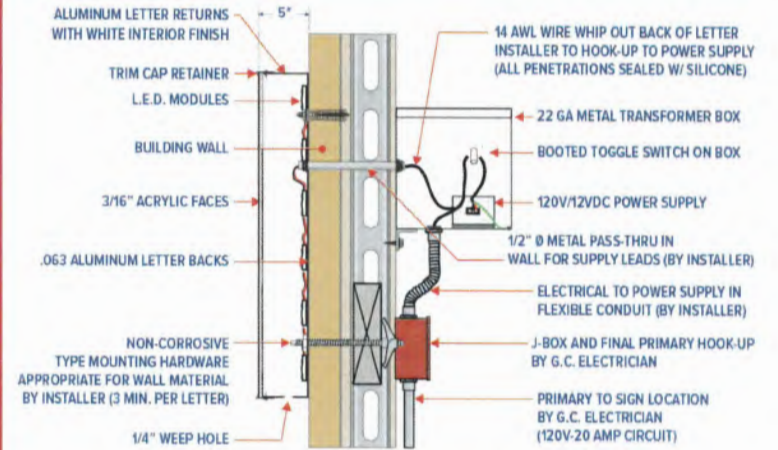

SECTION DETAIL - INTERNALLY ILLUMINATED CHANNEL LETTER

LOW VOLTAGE L.E.D. LIGHTING SYSTEM
 U.L. LISTED CLASS 2 - CONFORMS TO U.L. 48 NEC 600 CODE

<p>CUSTOMER TO PROVIDE DEDICATED BRANCH CIRCUITS FOR SIGNS ONLY PER NEC CODE 600.5 ALL BRANCH CIRCUITS SHALL BE DEDICATED TO SIGNS (INCLUDING GROUND AND NEUTRAL) AND SHALL NOT BE SHARED WITH OTHER LOADS. PROPERLY AWG AND TYPE WIRE THAT CAN BE TRACED BACK TO BREAKER PANEL IS REQUIRED.</p>	<p>NEW & REMODEL CONSTRUCTION APPROXIMATE BEHIND THE WALL BACKING AND ACCESS IS REQUIRED FOR THE INSTALLATION OF NEW WIRING (ELECTRICAL TO FORWARD APPROVED DRAWING DRAWINGS TO THE ON SITE CONTRACTOR TO VERIFY THAT THE REQUIREMENTS AND WIRING IS CORRECTIVE FROM PRIOR TO THE SIGN INSTALLATION.</p>	<p>EXISTING 20A CIRCUIT ELECTRICAL PRIMARY TO WITHIN 6' OF SIGN LOCATION AND THE FINAL HOUR UP TO BE BY THE CUSTOMER'S CERTIFIED ELECTRICIAN. NUMBER OF CIRCUITS PER SIGN TO BE PER BENDSEN SIGN REQUIREMENTS.</p>
<p>INSTALLER REQUIREMENTS ALL MOUNTING HARDWARE, INCLUDING WIRING AND CONDUITS ARE TO BE PROVIDED BY THE INSTALLATION CONTRACTOR. ALL PENETRATIONS IN THE WALL ARE TO BE SEALED WITH SILICONE AND TO BE WATER-TIGHT. ANY DEVIATION FROM BENDSEN SIGNING AND OR APPROX. INC. REQUIREMENTS MAY RESULT IN DAMAGE TO THE SIGN OR OPERATIONAL OF SIGNING, CAUSING DELAYS AND ADDITIONAL COSTS.</p>	<p>INSTALLER REQUIREMENTS FOR EFP'S WALLS IT IS THE RESPONSIBILITY OF THE INSTALLATION CONTRACTOR TO PROVIDE ANY WALL OPENING REQUIRED TO KEEP EFP'S WALL MATERIAL FROM BEING COMPACTED DURING INSTALLATION OF ANY INSULATED RULES REQUIRED FOR SIGNAGE.</p>	<p>ELECTRICAL REQUIREMENTS TOTAL: 1.8 D AMPS # OF 20A 20A CIRCUITS REQ'D 1.8 D. ALL BRANCH CIRCUITS SHALL BE DEDICATED TO SIGNING (INCLUDING GROUND AND NEUTRAL) AND SHALL NOT BE SHARED WITH OTHER LOADS.</p>
<p>GENERAL NOTE * INSTALLER SHALL VERIFY WALL CONDITION IN THE FIELD. * TYPE, AGE AND NUMBER OF WIRING TO BE DETERMINED. * ALL TEST SHALL BE RECORDED OR PHOTODOCUMENTED.</p>		
<p>WARRANTY NOTICE CERTAIN ELECTRICAL COMPONENTS OF SIGNS WILL BE PROVIDED BY THE EFP OR A PORTION OF THE SIGN BACKING AND BODY PERFORMANCE WILL BE LIMITED THAT SHALL BE LIMITED TO AN AUTOMATIC CONTRACTOR. THESE SIGNS ARE AN INTEGRAL PART OF THE SIGNING SYSTEM. THE SIGNING SYSTEM PERIODICALLY INSPECTION SHALL BE CONDUCTED BY THE SIGNING CONTRACTOR TO VERIFY THE ELECTRICAL COMPONENTS OF THE SIGNING SYSTEM ARE IN COMPLIANCE WITH THE SIGNING SYSTEM. ANY VIOLATION OF THE SIGNING SYSTEM SHALL BE REPORTED TO BENDSEN SIGNING AND OR APPROX. INC. WILL VOID THE WARRANTY.</p>		

ILLUMINATED:



1506 East McBride Avenue
Decatur, Illinois 62526

Phone: 217-877-2345
 Fax: 217-877-2347
 www.bsg1946.com

REVISIONS:

ACCOUNT MANAGER: Jason Tompkins
 DESIGNER: Evan Shaffer

APPROVAL:

Customer: _____ Date: _____
 Account Manager: _____ Date: _____
 Designer: _____ Date: _____

This is an original unpublished drawing confidentially submitted for your personal use in connection with a project being planned for you by Bendsen Signs & Graphics, Inc. It is not to be shown or described to others nor is it to be used, reproduced, copied or exhibited in any fashion.

Note: The colors depicted here are a graphics representation. Actual color may vary. See color specifications.

1 of 2 Raceway

C INTERNALLY ILLUMINATED CHANNEL LETTERS ON RACEWAY

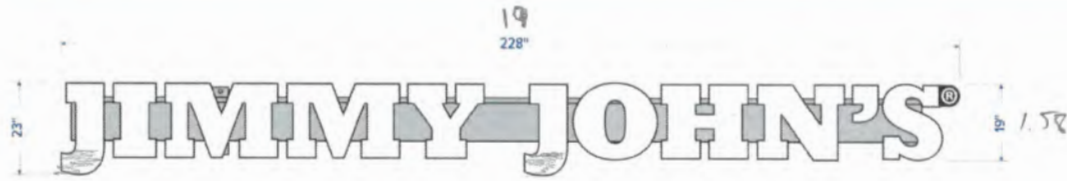

INTERNALLY ILLUMINATED CHANNEL LETTERS ON RACEWAY

SQUARE FEET: 36.00

"JIMMY JOHN'S":

FACE: PALSUN CS.177" WHITE ACRYLIC.

RETURNS: 5" DEEP, PRE-FINISHED BLACK .040" ALUMINUM WITH MATCHING BLACK TRIM CAP.

INTERNAL ILLUMINATION: WHITE LED MODULES POWERED BY REMOTE POWER SUPPLIES.

MOUNTING: FLUSH MOUNT TO STANDARD ALUMINUM RACEWAY PAINTED HWP MUSKET GRAY.

SIDE PROFILE:

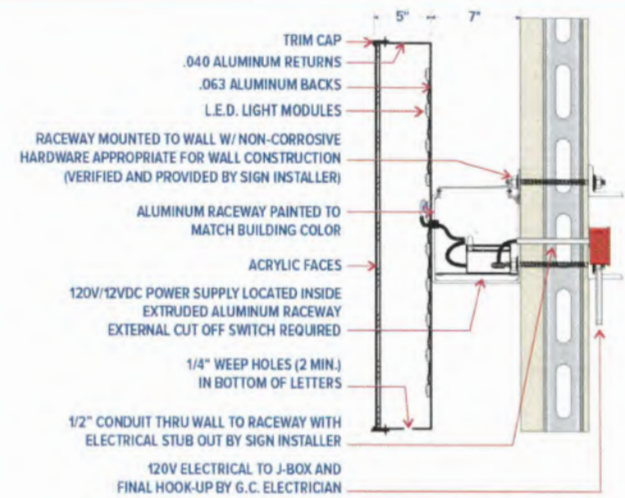
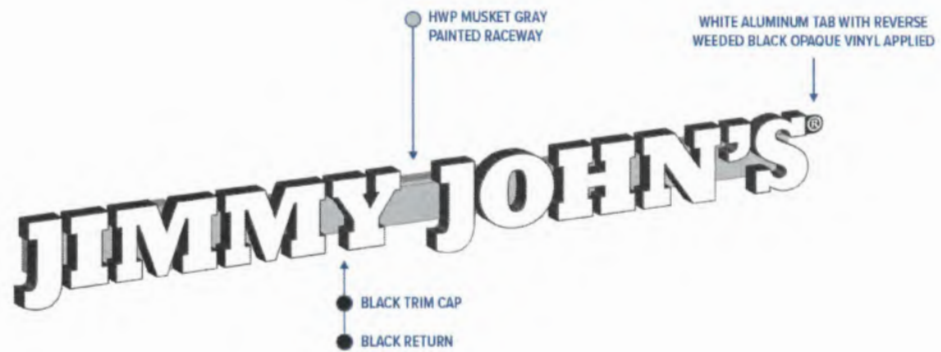

SECTION DETAIL - RACEWAY MOUNTED CHANNEL LETTER

LOW VOLTAGE L.E.D. LIGHTING SYSTEM

U.L. LISTED CLASS 2 - CONFORMS TO U.L. 48 NEC 600 CODE

<p>CUSTOMER TO PROVIDE</p> <p>DEDICATED BRANCH CIRCUITS FOR SIGNS ONLY PER NEC CODE 600.5</p> <p>ALL BRANCH CIRCUITS SHALL BE DEDICATED TO SIGNS (INCLUDING GROUND AND NEUTRAL) AND SHALL NOT BE SHARED WITH OTHER LOADS. PROPERLY KEYS WIRING MUST BE TRACED BACK TO BREAKER PANEL AS REQUIRED.</p> <p>INSTALLER REQUIREMENTS</p> <p>ALL INSTALLATION WORKSHOPS, INCLUDING WIRING AND CONDUIT, ARE TO BE PROVIDED BY THE INSTALLATION CONTRACTOR. ALL PENETRATIONS IN THE WALL ARE TO BE SEALED WITH SILICONE AND TO BE WATER-TIGHT.</p> <p>ANY DEVIATION FROM BENDSEN SIGNS AND GRAPHICS, INC. REQUIREMENTS MAY RESULT IN DELAYS TO OR DISRUPTION OF OPERATION OF SIGNAGE, CAUSING DELAYS AND ADDITIONAL COSTS.</p>	<p>NEW & REMODEL CONSTRUCTION</p> <p>APPROPRIATE BRACKETS FOR WALL MOUNTING AND ACCESS ARE REQUIRED FOR THE INSTALLATION OF THIS SIGNAGE. CUSTOMER TO FURNISH APPROVED MOUNTING DRAWINGS TO THE ON SITE CONTRACTOR TO VERIFY THAT THE REQUIRED PROCEDURES ARE IN PLACE BEFORE CONSTRUCTION. PRIOR TO THE SIGN INSTALLATION.</p> <p>INSTALLER REQUIREMENTS FOR EPS WALLS</p> <p>IT IS THE RESPONSIBILITY OF THE INSTALLATION CONTRACTOR TO PROVIDE ANY WALL BRACKETS REQUIRED TO KEEP EPS WALL MATERIAL FROM BEING COMPACTED DURING INSTALLATION OF ANY MOUNTING BRACKETS REQUIRED FOR SIGNAGE.</p> <p>GENERAL NOTE</p> <p>INSTALLER SHALL VERIFY WALL CONDITION ON THE FIELD. THE AGE AND NUMBER OF YEARS TO BE DETERMINED. ALL ARE TO BE REPAIRED OR REFINISHED. (SEE ALL ALUMINUM FINISHES).</p> <p>WARRANTY NOTICE</p> <p>COLOR MATCHING COMPONENTS OF SIGN WILL BE PROVIDED BY THE SIGN MANUFACTURER. THE COLOR MATCHING WILL BE PERFORMED BY THE SIGN MANUFACTURER. THE SIGN MANUFACTURER SHALL BE RESPONSIBLE FOR THE COLOR MATCHING. THE SIGN MANUFACTURER SHALL BE RESPONSIBLE FOR THE COLOR MATCHING. THE SIGN MANUFACTURER SHALL BE RESPONSIBLE FOR THE COLOR MATCHING.</p>	<p>120V/12VDC ELECTRICAL, POWERED TO WITHIN 5' OF SIGN LOCATION AND THE FINAL WIRE TO BE BY THE CUSTOMER'S CERTIFIED ELECTRICAL CONTRACTOR. NUMBER OF CIRCUITS PER SIGN TO BE PER SIGNIFICANT SIGN AS DETERMINED.</p> <p>ALL ELECTRICAL WORK SHALL CONFORM TO THE REQUIREMENTS OF ARTICLE 600 OF THE N.E.C. AND ALL LOCAL ELECTRICAL CODES AND APPLICABLE STATE & LOCAL CODES. REQUIREMENTS. THIS INCLUDES PROPER WIRING AND BONDING OF SIGN.</p> <p>ELECTRICAL REQUIREMENTS</p> <p>TOTAL: T.B.D. AMPS</p> <p># OF 120V, 30A CIRCUITS REQ'D: T.B.D.</p> <p>ALL BRANCH CIRCUITS SHALL BE DEDICATED TO SIGNS (INCLUDING GROUND AND NEUTRAL) AND SHALL NOT BE SHARED WITH OTHER LOADS.</p>
---	---	--

ILLUMINATED:

JIMMY JOHN'S



1506 East McBride Avenue
Decatur, Illinois 62526

Phone: 217-877-2345
Fax: 217-877-2347
www.bsg1946.com

REVISIONS:	
ACCOUNT MANAGER:	DESIGNER:
Jason Tompkins	Evan Shaffer

APPROVAL:	
Customer: _____	Date: _____
Account Manager: _____	Date: _____
Designer: _____	Date: _____

This is an original unpublished drawing confidentially submitted for your personal use in connection with a project being planned for you by Bendsen Signs & Graphics, Inc. It is not to be shown or described to others nor is it to be used, reproduced, copied or exhibited in any fashion.

Note: The colors depicted here are a graphics representation. Actual color may vary. See color specifications.

ADDRESS: 1651 East Commercial Avenue, Lowell, IN	DESIGN #: JJLOW_106	DATE: January 2, 2025
---	------------------------	--------------------------

C INTERNALLY ILLUMINATED CHANNEL LETTERS ON RACEWAY

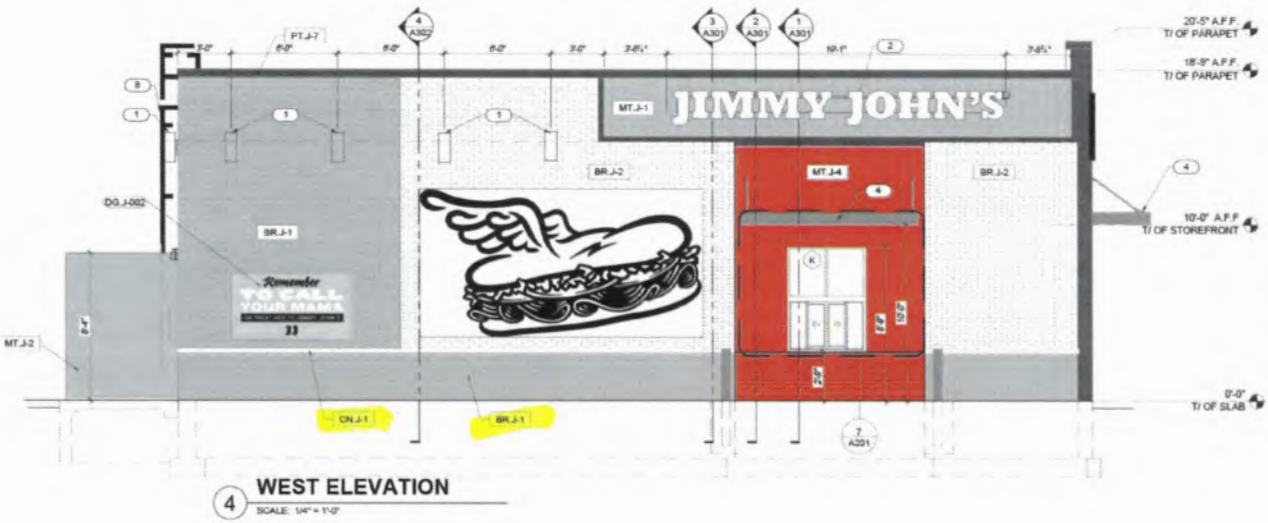

EXISTING SIGNAGE:



ILLUMINATED:



INTERNALLY ILLUMINATED CHANNEL LETTERS
SQUARE FEET: 36.00



1506 East McBride Avenue
Decatur, Illinois 62526
Phone: 217-877-2345
Fax: 217-877-2347
www.bsg1946.com

REVISIONS:	
ACCOUNT MANAGER: Jason Tompkins	DESIGNER: Evan Shaffer

APPROVAL:	
Customer: _____	Date: _____
Account Manager: _____	Date: _____
Designer: _____	Date: _____

This is an original unpublished drawing confidentially submitted for your personal use in connection with a project being planned for you by Bendsen Signs & Graphics, Inc. It is not to be shown or described to others nor is it to be used, reproduced, copied or exhibited in any fashion.
Note: The colors depicted here are a graphics representation. Actual color may vary. See color specifications.

JIMMY JOHN'S #4591

ADDRESS:	DESIGN #:	DATE:
1651 East Commercial Avenue, Lowell, IN	JJLOW_108	January 2, 2025

D INTERNALLY ILLUMINATED FREESTANDING DIRECTIONAL

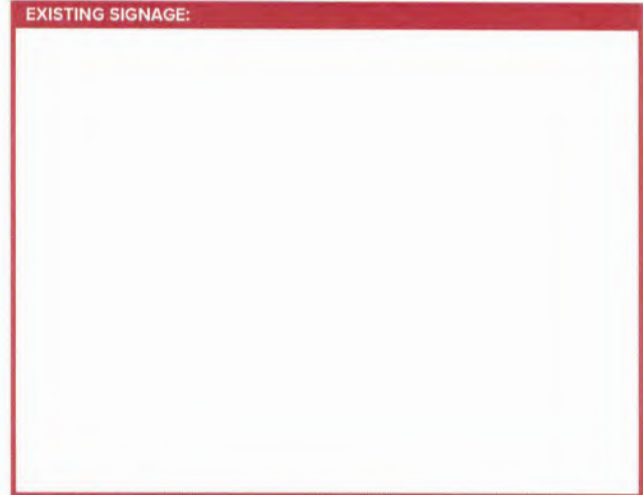

INTERNALLY ILLUMINATED FREESTANDING DIRECTIONAL

SQUARE FEET: 4.00

SPECIFICATIONS:

FACE: WHITE POLYCARBONATE WITH VINYL GRAPHICS APPLIED 1ST SURFACE.

RETURNS: ALUMINUM PAINTED SATIN BLACK WITH MATCHING BLACK RETAINER.

INTERNAL ILLUMINATION: WHITE LED MODULES POWERED BY SELF-CONTAINED POWER SUPPLIES.

SUPPORT PIPE: STEEL PIPE PAINTED SATIN BLACK WITH CONCRETE FOOTING.

COLOR SCHEDULE:

3M 3630-83 REGAL RED VINYL

3M 3630-22 BLACK VINYL

WHITE POLYCARBONATE

INSTALLATION OF THIS SIGN SHALL CONFORM TO ARTICLE 600 OF THE NEC, UL48, AND OR OTHER APPLICABLE LOCAL CODES, INCLUDING PROPER GROUNDING AND BONDING OF SIGN.

LOCATION OF DISCONNECT SWITCH AFTER INSTALLATION SHALL COMPLY WITH ARTICLE 600.6(A) OF THE NEC.



1506 East McBride Avenue
Decatur, Illinois 62526

Phone: 217-877-2345
Fax: 217-877-2347
www.bsg1946.com

REVISIONS:

ACCOUNT MANAGER: Jason Tompkins
DESIGNER: Evan Shaffer

APPROVAL:

Customer: _____ Date: _____
Account Manager: _____ Date: _____
Designer: _____ Date: _____

This is an original unpublished drawing confidentially submitted for your personal use in connection with a project being planned for you by Bendsen Signs & Graphics, Inc. It is not to be shown or described to others nor is it to be used, reproduced, copied or exhibited in any fashion.

Note: The colors depicted here are a graphics representation. Actual color may vary. See color specifications.

JIMMY JOHN'S #4591

ADDRESS:	DESIGN #:	DATE:
1651 East Commercial Avenue, Lowell, IN	JJLOW_109	January 2, 2025

E INTERNALLY ILLUMINATED FREESTANDING DIRECTIONAL

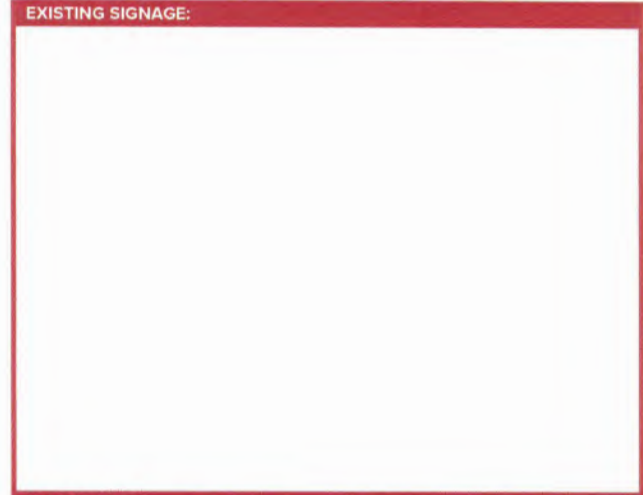

INTERNALLY ILLUMINATED FREESTANDING DIRECTIONAL

SQUARE FEET: 4.00

SPECIFICATIONS:

- FACE: WHITE POLYCARBONATE WITH VINYL GRAPHICS APPLIED 1ST SURFACE.
- RETURNS: ALUMINUM PAINTED SATIN BLACK WITH MATCHING BLACK RETAINER.
- INTERNAL ILLUMINATION: WHITE LED MODULES POWERED BY SELF-CONTAINED POWER SUPPLIES.
- SUPPORT PIPE: STEEL PIPE PAINTED SATIN BLACK WITH CONCRETE FOOTING.

COLOR SCHEDULE:

- 3M 3630-83 REGAL RED VINYL
- 3M 3630-22 BLACK VINYL
- WHITE POLYCARBONATE

INSTALLATION OF THIS SIGN SHALL CONFORM TO ARTICLE 600 OF THE NEC, UL48, AND OR OTHER APPLICABLE LOCAL CODES, INCLUDING PROPER GROUNDING AND BONDING OF SIGN.

LOCATION OF DISCONNECT SWITCH AFTER INSTALLATION SHALL COMPLY WITH ARTICLE 600.6(A) OF THE NEC.



1506 East McBride Avenue
Decatur, Illinois 62526

Phone: 217-877-2345
Fax: 217-877-2347
www.bsg1946.com

REVISIONS:

ACCOUNT MANAGER: Jason Tompkins
DESIGNER: Evan Shaffer

APPROVAL:

Customer: _____ Date: _____
Account Manager: _____ Date: _____
Designer: _____ Date: _____

This is an original unpublished drawing confidentially submitted for your personal use in connection with a project being planned for you by Bendsen Signs & Graphics, Inc. It is not to be shown or described to others nor is it to be used, reproduced, copied or exhibited in any fashion.

Note: The colors depicted here are a graphics representation. Actual color may vary. See color specifications.

G NON-ILLUMINATED DRIVE THRU GATEWAY

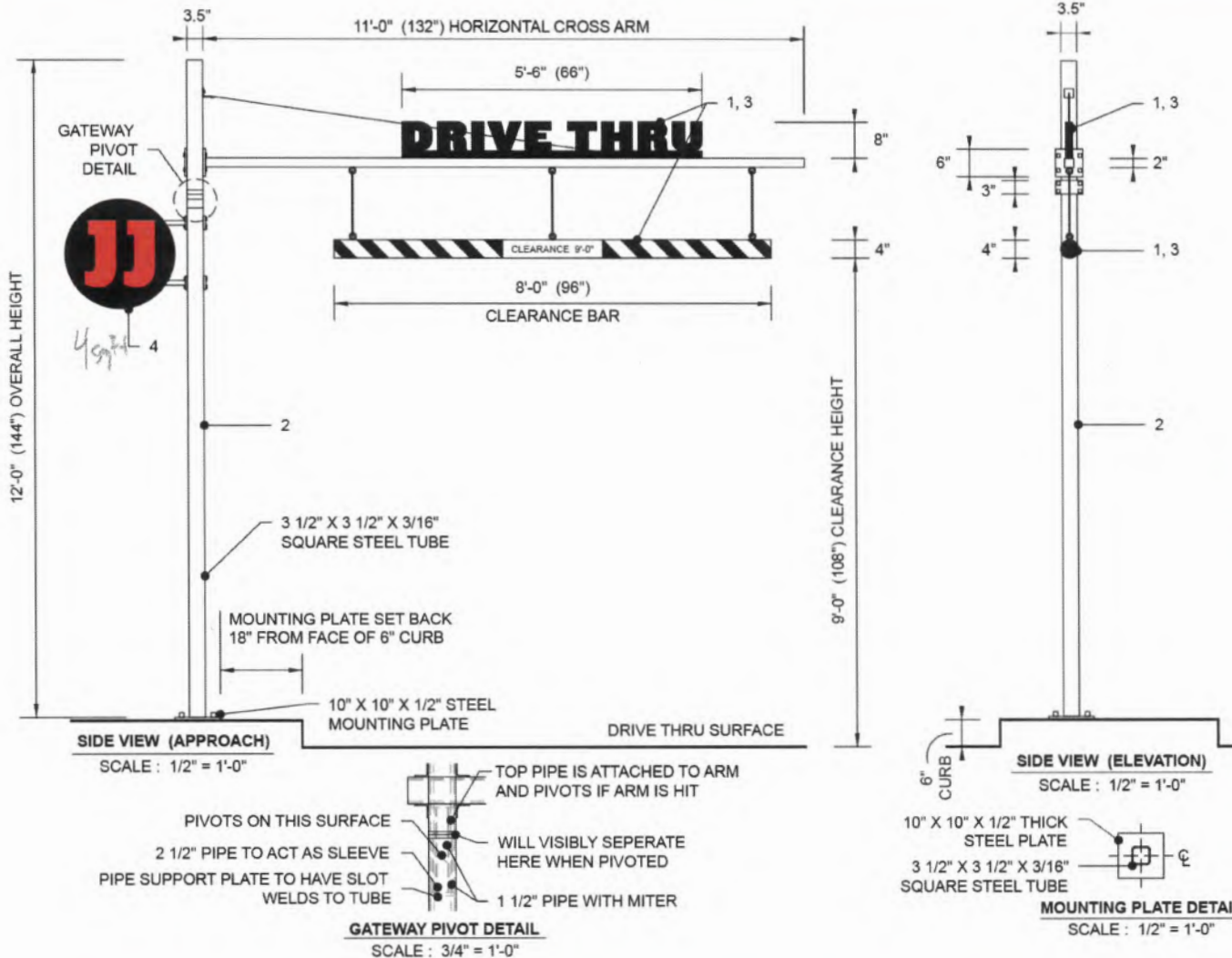

NOTES	
1. PAINT TO MATCH JJ'S "SUPER BLACK", GLOSS FINISH	
2. PAINT TO MATCH PTE-04 NEBULOUS WHITE, GLOSS FINISH	
3. OPTIONAL REFLECTIVE FILM; 3M IJ680CR-10 SCOTCHLITE REFLECTIVE MCS (LATEX OR SOLVENT INKS) 8519 LUSTER PROTECTIVE LAMINATE PRINTED TO MATCH ... - JJ'S SUPER BLACK - PMS 7540C GRAY - PTE-04 NEBULOUS WHITE	
4. OPTIONAL 24" X 24" MEDALLION SIGN WITH REMOVABLE / ADJUSTABLE PLATES, SINGLE SIDED VINYL	
ADDITIONAL NOTES:	
ARTWORK FONT : KNOCKOUT	
120 VOLT CIRCUIT, TO BE CONFIRMED BY SITE	
CLEARANCE TO BE CONFIRMED BY SITE	
BASE PLATE DETAIL	
SIDE VIEW	OVERHEAD VIEW
PMS	VINYL / PAINT
PMS 185 C - JJ'S "FRESH TOMATO"	3M #3730-33L
JJ'S "SUPER BLACK"	DAY / NIGHT 3M VINYL
JJ'S "BRIGHT WHITE"	3M #3630-20
PTE-04 - NEBULOUS WHITE	SW 7063